

ELVAX

 VIMAR group



IP Systems

Active video surveillance for
digital CCTV installations



IP Systems

Active video surveillance for digital CCTV installations

The Advantages of IP Video Surveillance

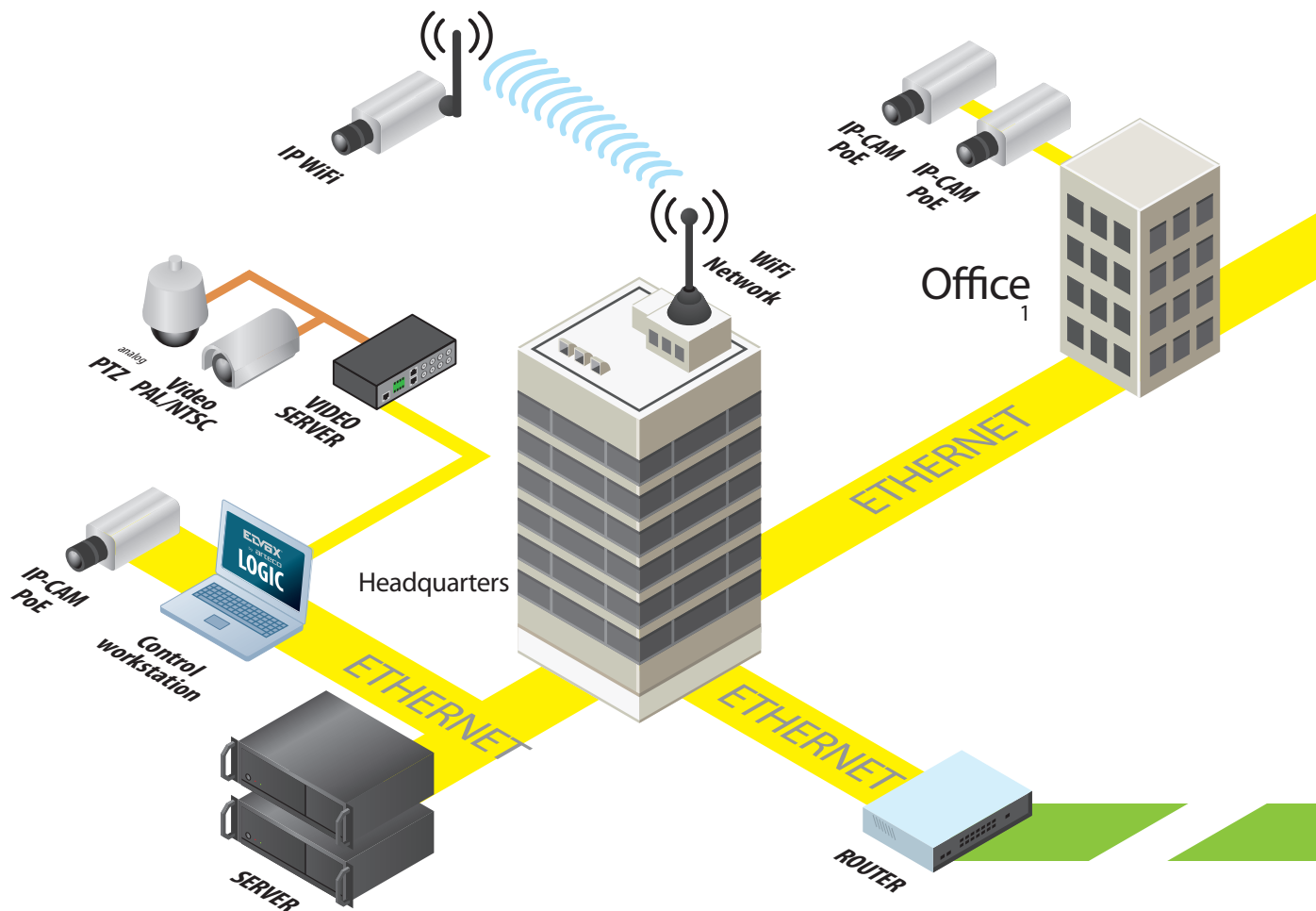

Remote accessibility

Network cameras and video encoders can be configured and managed remotely, enabling multiple authorised users to view live and recorded content at any time, from any network location in the world.

High image quality

In video surveillance, image quality is fundamental to acquiring clear images and identifying people and objects. With progressive scan technologies and IP cameras with megapixel resolution, it is possible to deliver

better quality images at a higher resolution than an analogue camera.

Event control and intelligent video

When there is too much recorded video material and insufficient time to analyse it properly, network cameras and integrated analysis can solve this problem by reducing the amount of uninteresting recordings and allowing the use of programmed responses. These functionalities are not available in an analogue system.

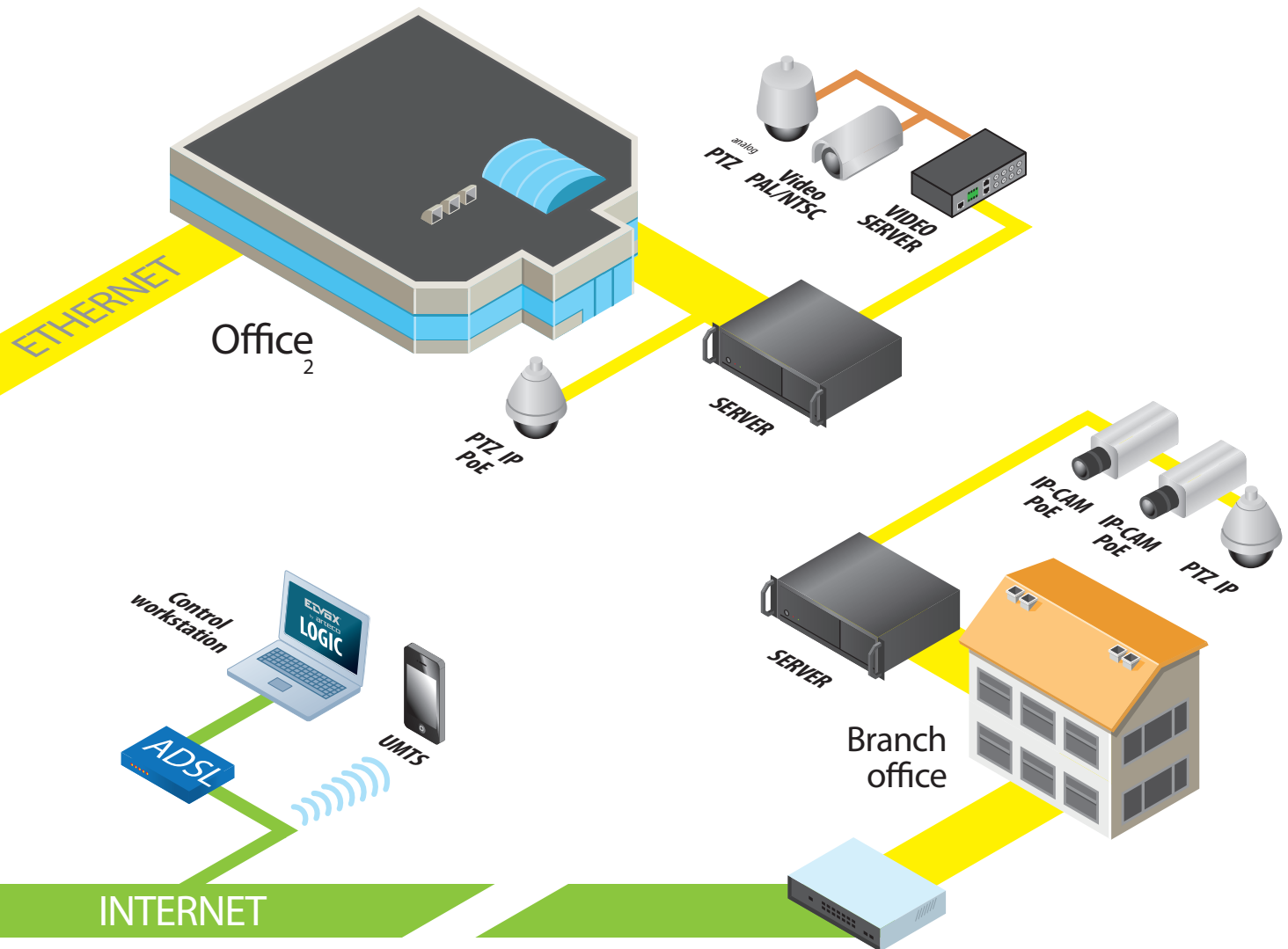

Simple integration and expandability
All network video systems based on open standards can be easily integrated with: information systems with Ethernet connection, audio or security systems and other digital devices, thanks to video management software.

Scalability and flexibility
A system with IP technology can be expanded based on users' needs, enabling the addition of a large number of IP cameras and video encoders. The shared network can be wired or wireless. It is therefore possible to progressively increase the number of IP products in the system, without changing the network infrastructure.



IP Systems

Active video surveillance for digital CCTV installations

System functionalities

Power supply



External power supply
12V, 80W

Joystick



Joystick for PTZ control
from PC client

Two-way



Two-way audio from
client to server

Web browser



Access with Web client
directly from Internet
browser

Centralisation



Communication of
audio, video and vehicle
position to control room

Email Audio



System sends e-mail
notifications and audio
in alarm mode

Fanless



Does not make use
of cooling fans

FPS



Compression type and
maximum frame rate

GPS



GPS antenna for
location tracking

High Availability



Redundant recording
on remote client

Hard Disk



500 GB, 1 TB

I-O



Indicates whether I/Os
are present in the server
or handled as optionals

iPhone



View images via
smartphone including
iPhone

Wireless



On-demand remote
connection with
UMTS modem

Km/h



Maximum licence plate
recognition speed

Maps

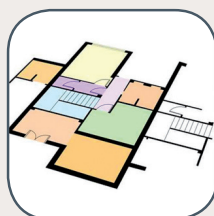

Upload map of locality
or site in JPEG or
GIF format

Burner



Option to include a
disk burner on request

Motion



Indicates the type
of motion detector
installed in the server

Multiserver



Centralised control of multiple servers from a single workstation

Parking



Parking management function

Privacy



Privacy zone setup function

Analysis



Abandoned object control, no parking, access point counting, speed control

Perspective

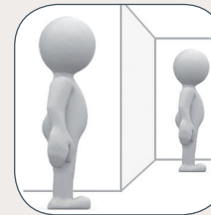

Image perspective analysis

RAID



Memory expansion with RAID devices up to 4TB

SMS-MMS



Send SMS or MMS messages to a specified mobile phone number

SQLServer

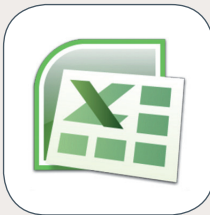

Transfer to licence plate database compatible with Microsoft Excel

Inputs



Number of channels that can be analysed (analogue, hybrid, IP)

Gate camera



Special licence plate reading camera

Traffic



Vehicle counting, classification, wrong way detection, queue detection

Users



Indicates simultaneous connections as well as accounts

Access points



Maximum number of access points in an Elvox Gate system

O/S



Platform used by Windows XP Embedded server



300E series

Active video surveillance
for small installations
from 4 to 12 IP channels



CONFIGURATION



O.S. Windows XP
Embedded

500GB
HARD DISK

UP TO
12 IP CH



Record
View
Native IP

1 CONNECTION
2 ACCOUNTS
(expandable)

MOTION
DETECTION
Small Business



Web client

Remote view via
Smartphone and
iPhone

OPTIONAL



WIRELESS KIT
On-demand connection
with UMTS modem

Advanced Privacy
Filter

JOYSTICK for
PTZ control



Multiserver
control

300E is the ideal Elvox solution for simple and efficient digital CCTV installations. It is discreet, can be installed in a matter of minutes and is ideal for indoor installations (public premises, retail outlets, offices, small businesses and residential installations).

300E can receive, display and record IP video sources (cameras and video servers), with high-tech Elvox by Arteco software for efficient and versatile image management.

The Elvox by Arteco-Logic software interface makes it easy and intuitive to use, enabling remote access to data and images at any time and from any location with the multiclient facility. It allows images to be exported instantly and without compromising the security of the images themselves.

Equipped with a special wireless module, 300E is able to make images available online even without ASDL coverage.

With its special and exclusive image blurring software module (optional), 300E enables full compliance with applicable Privacy regulations, with password-controlled playback of recordings in "clear" mode.

300E can handle images captured by numerous models of camera from the leading international manufacturers.

TYPE 5253/4

Digital NVR with 4 IP video channels (500 GB HDD)

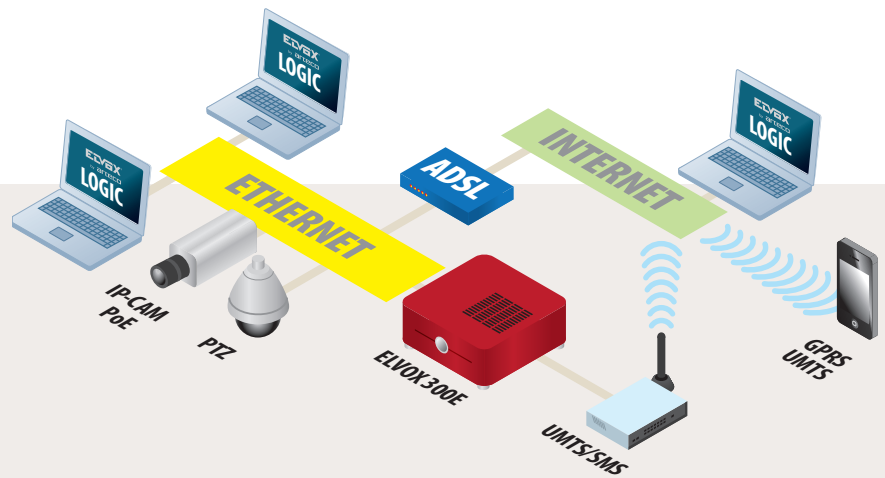

App for iPhone and iPad

SOFTWARE

- From 4 to 12 IP sources
- Operating System Windows XP Embedded
- Uniqueness of local and remote interfaces
- Simultaneous Multiserver control
- Multiclient control
- Codec video compression recording
 - Native encoding for IP cameras
- Codec video compression display
 - MJPEG software encoding
 - MPEG4 software encoding
 - Native encoding for IP cameras
- IP camera performance
 - Dependent on brand, resolution and number of sources in operation
 - Use of native protocols to achieve manufacturer's stated performance
- Motion detection
- For each channel, independent regulation of:
 - Resolution
 - Frame rate
 - Quality
 - Continuous recording with event marking
 - Pre-event queue up to 10 minutes
- Layout: up to 7x7 – Configurable layouts – digital zoom
- 5 event notification modes
 - Visual: red frame image, event logs, pop-up mode
 - Audible: WAV, MP3, PC buzzer
 - Email: HTML with photos and text
 - I/O: through integrated IP cameras
 - SMS (optional)
- PTZ control
 - Manual (optional joystick)
 - Automatic (programmable presets and sequences)

- 3 different levels of user rights
 - User, Power User, Administrator
- Access licences for Elvox by Arteco-Logic or Elvox by Arteco-Mobile
 - 1 connection, 2 user accounts
 - optional upgrade

HARDWARE

- 500GB HDD
- 2 PS/2 ports
- 4 USB 2.0 ports
- 1 VGA output
- 1 1GB Ethernet port
- 1 2.5 mm audio jack output
- 1 2.5 mm microphone input
- 12 V power supply connector

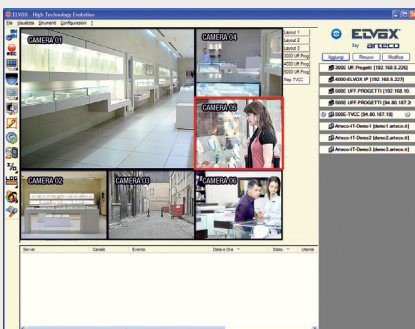

SPECIFICATIONS

- Supply voltage 12 VDC, power cons. 60 W
- External adapter 220/110 VAC-12 VDC
- Operating temperature 0 - 40 °C, max RH 80% n.c.
- Dimensions in mm: 210 x 55 x 210 WxHxD
- Weight: 1.6 kg



400E series

Active video surveillance for small and medium installations
 Up to 4 analogue channels
 Up to 12 IP channels



CONFIGURATION



O.S. Windows XP Embedded 500GB HARD DISK UP TO 8 ANALOGUE CH / 12 IP CH



25FPS 4CIF (analogue) / Megapixel (IP) 2 CONNECTIONS / 2 ACCOUNTS (expandable) MOTION DETECTION Professional



PRIVACY FILTER View via PDA Web client



Multiserver control

OPTIONAL



WIRELESS KIT On-demand connection with UMTS modem MAPS PLUG-IN MOTION DETECTION ENTERPRISE



Hardware I/Os / Logical I/Os JOYSTICK for PTZ control Perspective

Compact and powerful, 400E can analyse up to 8 analogue channels or 12 IP channels, with Active Video Surveillance functions.

Each 400E can receive and record analogue or IP sources, analysing images simultaneously and minimising redundant event signalling.

The powerful analysis functions enable the 400E to track the movement of objects (e.g. people and vehicles) to detect in a reliable way whether a certain area has been violated.

With its special and exclusive image blurring software module, 400E enables full compliance with applicable Privacy regulations, with password-controlled playback of recordings in "clear" mode.

Remote recording and playback at 25 FPS and 4-CIF resolution thanks to powerful H264 hardware compression cards on all analogue video channels.

Remote recording and playback at 25 FPS and megapixel resolution with compatible IP cameras (MJPEG - MPEG4 - H264 - MxPEG).

Expandable and flexible: multiple 400E units can be integrated and controlled from a single computer equipped with the Elvox by Arteco-Logic application. When installed on a computer, the Elvox by Arteco-Logic software application gives local and remote control over all functions.

400E can handle images captured by numerous models of camera from the leading international manufacturers.

TYPE 5254/A4

Digital DVR with 4 analogue video channels (500GB HDD)

ART. 5254/A8

Digital DVR with 8 analogue video channels (500GB HDD)

ART. 5254/4

Digital NVR with 4 IP video channels (500GB HDD)

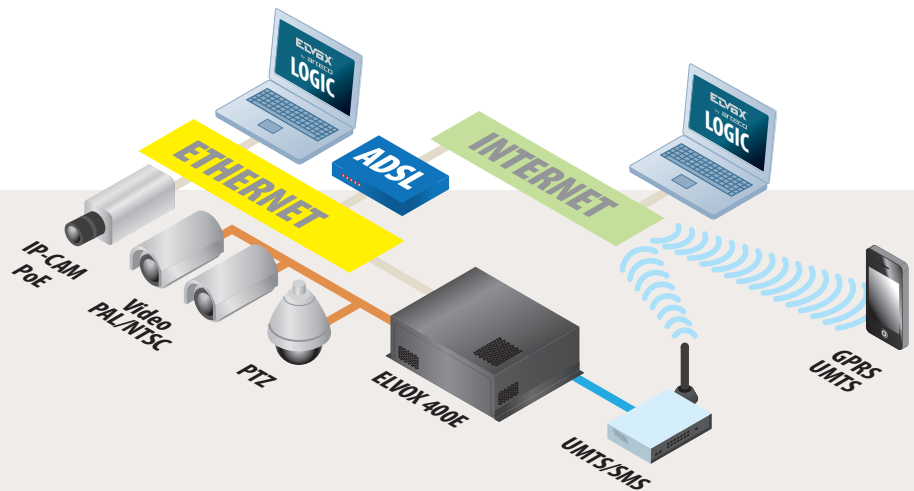

App for iPhone and iPad

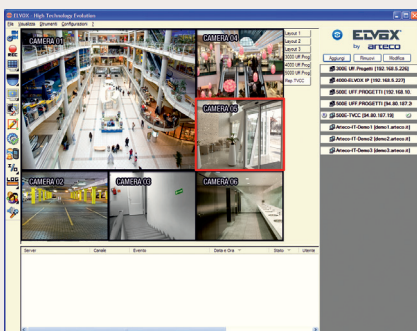

SPECIFICATIONS

- Supply voltage 110 - 230 VAC, 50 - 60 Hz, power cons. 100 W
- Operating temperature 0 - 40 °C, max RH 80% n.c.
- Dimensions in mm: 340 x 100 x 225 WxHxD
- Weight: 5 kg

SOFTWARE

- Operating System Windows Embedded
- Operating System partition write protection (optional)
- Uniqueness of local and remote interfaces
- Codec video compression recording
 - H264 hardware encoding
 - Native encoding for IP cameras
- Codec video compression display
 - H264 hardware encoding
 - MJPEG software encoding
 - MPEG4 software encoding
 - Native encoding for IP cameras
- Max display frame rate
 - Analogue channel: up to 25 FPS @ 704 x 576 (4CIF)
 - IP channel: compatible with megapixel full-frame resolution
- Max recording frame rate
 - Analogue channel: up to 25 FPS @ 704 x 576 (4CIF)
 - IP channel: compatible with megapixel full-frame resolution
 - Certification on non-manipulation of recorded images
- Network transmission rate (352x288@10FPS, quality 75%):
 - 60 Kbps for static images
 - 180 Kbps for moving images
- 14 independent filters for each video channel to minimise redundant events
- Simple mode to adjust sensitivity
- Logical I/Os for PTZ tilt on event (optional)
- For each channel, independent regulation of:
 - Resolution
 - Frame rate
 - Quality
 - Continuous and event recording
 - Pre-event queue up to 10 minutes
- Layout: up to 7x7 – Configurable layouts – digital zoom

- 5 event notification modes
 - Visual: red frame image, event logs, pop-up mode
 - Audible: WAV, MP3, PC buzzer
 - Email: HTML with photos and text
 - I/O: through integrated IP cameras
 - SMS (optional)
- Manual and automatic PTZ control
- 3 different levels of user rights
 - User, Power User, Administrator
- Access licences for Elvax by Artec-Logic or Elvax by Artec-Mobile
 - 2 connections, 2 user accounts
 - optional upgrade

HARDWARE

- 4-8 analogue video inputs (PAL/NTSC) or up to 12 IP sources
- Dedicated hardware with H264 compression board
- 500 GB hard disk capacity
- Internal digital I/Os (optional):
 - 4 inputs 0 - 12 VDC
 - 4 outputs NO/NC, 1 A @ 24 VDC
- External digital I/Os, up to 31 modules of 8 I/Os:
 - 8 inputs 0 - 12 VDC (optional)
 - 8 outputs NO/NC, 1 A @ 30 VDC, 0.5 A @ 250 VAC (optional)
- Software on Compact Flash
- 2 PS/2 ports for mouse and keyboard
- 2 USB 2.0 ports
- 9-pin RS-422/485 half duplex port for PTZ control (optional)
- 1 25-pin LPT port
- 1 RS232 port
- 9-pin RS232 port for optional external serial I/O modules
- 1 VGA output
- 1 100 Mbps Ethernet port
- 1 2.5 mm audio jack output
- 1 2.5 mm microphone input



600E series

Active video surveillance for medium and large installations
Up to 32 analogue channels up to 72 IP channels



CONFIGURATION



O.S. Windows XP Embedded 500GB HARD DISK UP TO 8 ANALOGUE CH
12 IP CH



25FPS 4CIF (analogue) Megapixel (IP) 2 CONNECTION 2 ACCOUNTS (expandable) MOTION DETECTION Professional



PRIVACY FILTER View via PDA Web client



Multiserver control

OPTIONAL

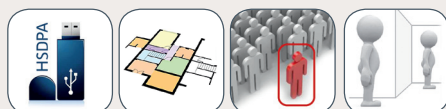

WIRELESS KIT On-demand connection with UMTS modem MAPS PLUG-IN MOTION DETECTION ENTERPRISE Perspective



Hardware I/Os Logical I/Os JOYSTICK for PTZ control 4 TB RAID-5 (2+2 TB - hot swap) DVD burner

Able to analyse up to 32 analogue video sources or 72 IP sources, 600E is the industrial video surveillance device in 19" rack format with Active event notification. Instantly receiving these signals, users can display live images and corresponding recordings in real time.

The powerful analysis functions enable the 600E to identify the movement of objects (e.g. people and vehicles) to detect in a reliable way whether a certain area has been violated.

With its special and exclusive image blurring software module, 600E enables full compliance with applicable Privacy regulations, with password-controlled playback of recordings in "clear" mode.

Remote recording and playback at 25FPS and 4CIF resolution with H264 hardware compression available on all channels.

Remote recording and playback at 25 FPS and Megapixel Resolution with compatible IP cameras (MJPEG - MPEG4 - H264 - MxPEG).

Expandable and flexible: multiple 600E units can be integrated and controlled from a single workstation using our Elvox by Artec-Logic management software. This software can be installed on multiple workstations to enable simultaneous control by multiple operators.

Stringent testing and solid construction make the 600E the ideal product to withstand even the most critical environmental conditions. 600E is equipped with robust filtering functions to limit redundant signalling.

600E can handle images captured by numerous models of camera from the leading international manufacturers.

TYPE 5286/A8

Digital NVR with 8 analogue video channels (1TB HDD)

TYPE 5286/A16

Digital NVR with 16 analogue video channels (1TB HDD)

TYPE 5286/A32

Digital DVR with 32 analogue video channels (1TB HDD)

TYPE 5286/8

Digital NVR with 8 IP video channels (1TB HDD)

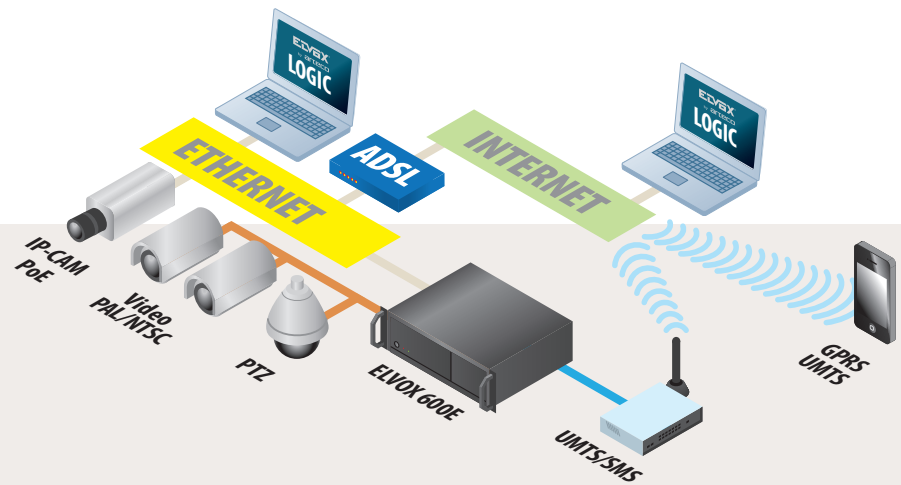

App for iPhone and iPad

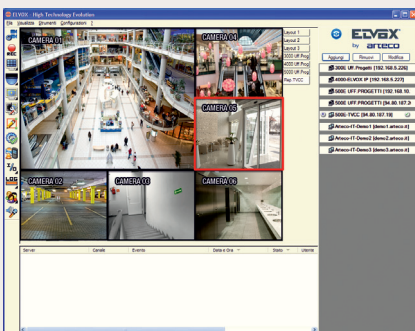

SOFTWARE

- Operating System Windows Embedded
- Operating System partition write protection (optional)
- Uniqueness of local and remote interfaces
- Codec video compression recording
 - H264 hardware encoding
 - Native encoding for IP cameras
- Codec video compression display
 - H264 hardware encoding
 - MJPEG software encoding
 - MPEG4 software encoding
 - Native encoding for IP cameras
- Max display frame rate
 - Analogue channel: up to 25 FPS @ 704 x 576 (4CIF)
 - IP channel: compatible with megapixel full-frame resolution
- Max recording frame rate
 - Analogue channel: up to 25 FPS @ 704 x 576 (4CIF)
 - IP channel: compatible with megapixel full-frame resolution
 - Certification on non-manipulation of recorded images
- Network transmission rate (352x288@10FPS and quality 75%):
 - 60 Kbps for static images
 - 180 Kbps for moving images
- 14 independent filters for each video channel to minimise redundant events
- Simple mode to adjust sensitivity
- Logical I/Os for PTZ tilt on event (optional)
- For each channel, independent regulation of:
 - Resolution
 - Frame rate
 - Quality
 - Continuous and event recording
 - Pre-event queue up to 10 minutes
- Layout: up to 7x7 – Configurable layouts – digital zoom

- 5 event notification modes
 - Visual: red frame image, event logs, pop-up mode
 - Audible: WAV, MP3, PC buzzer
 - Email: HTML with photos and text
 - I/O: through integrated IP cameras
 - SMS (optional)
- Manual and automatic PTZ control
- 3 different levels of user rights
 - User, Power User, Administrator
- Access licences for Elvox by Arteco-Logic or Elvox by Arteco-Mobile
 - 2 connections, 2 user accounts
 - optional upgrade

HARDWARE

- 8-16-32 analogue video inputs (PAL/NTSC) or up to 72 IP sources
- Dedicated hardware with H264 compression board
- 1 TB hard disk capacity (expandable) RAID 5 optional
- Internal digital I/Os (optional):
 - 4 inputs 0 - 12 VDC
 - 4 outputs NO/NC, 1 A @ 24 VDC
- External digital I/O, up to 31 modules of 8 I/O:
 - 8 inputs 0 - 12 VDC (optional)
 - 8 outputs NO/NC, 1 A @ 30 VDC, 0.5 A @ 250 VAC (optional)
- Software on Compact Flash
- DVD burner (optional)
- (x2) PS/2 ports for mouse and keyboard
- (x6) USB 2.0 ports (2 front and 4 rear)
- 9-pin RS-422/485 half duplex port for PTZ control
- 9-pin RS232 port for optional external serial I/O modules
- 25-pin LPT port
- VGA output
- 1 Gbps Ethernet port
- 2.5 mm audio jack output
- 2.5 mm microphone input

SPECIFICATIONS

- Supply voltage 220 VAC, 50Hz, power cons. 120 W
- Operating temperature 0 - 40 °C, max RH 80% n.c.
- Dimensions in mm: 425 x 170 x 480 WxHxD
- Handles front +30 mm
- RAID depth + 60 mm
- Weight: 16.7 kg



500E series

Active video surveillance for small and medium installations
Up to 8 hybrid channels
Up to 16 IP channels



CONFIGURATION



O.S. Windows XP Embedded 500GB HARD DISK UP TO 8 ANALOGUE CH / 12 IP CH



25FPS 4CIF (analogue) / Megapixel (IP) MOTION DETECTION Professional 2 CONNECTION / 2 ACCOUNTS (expandable)



PRIVACY FILTER View via PDA 4 hardware I/Os / Logical I/Os



PERSPECTIVE MAPS PLUG-IN Web client Multiserver control

OPTIONAL



WIRELESS KIT: On-demand connection with UMTS modem JOYSTICK for PTZ control TRAFFIC PLUG-IN: Vehicle counting - Classification - Queue detection - Wrong way detection



High Availability PRO PLUG-IN: Abandoned object - No parking - Access point counting - Speed control

Compact and powerful, 500E can simultaneously analyse up to 8 hybrid channels or 16 IP channels, minimising redundant event signalling.

Remote recording and playback at 25FPS and 4CIF resolution with H264 hardware compression on all analogue video channels. Remote recording and playback at 25 FPS and Megapixel Resolution with compatible IP cameras (MPEG - MPEG4 - H264 - MxPEG).

500E is offered with an advanced analytics configuration for reliable motion event detection thanks to the "Violated Area" control and the numerous included filters, including perspective correction.

With its special and exclusive image blurring software module, 500E enables full compliance with applicable Privacy regulations, with password-controlled playback of recordings in "clear" mode.

Expandable and flexible: multiple 500E units can be integrated and controlled from a single computer equipped with the Elvox by Arteco-Logic application, which can be installed on a computer to allow local and remote control of all functions. Using a second monitor it is possible to view interactive maps of installed cameras.

500E can handle images captured by numerous models of camera from the leading international manufacturers.

TYPE 5255/I4

Digital NDVR with 4 hybrid video channels (500GB HDD)

TYPE 5255/I8

Digital NDVR with 8 hybrid video channels (500GB HDD)

TYPE 5255/4

Digital NVR with 4 IP video channels (500GB HDD)

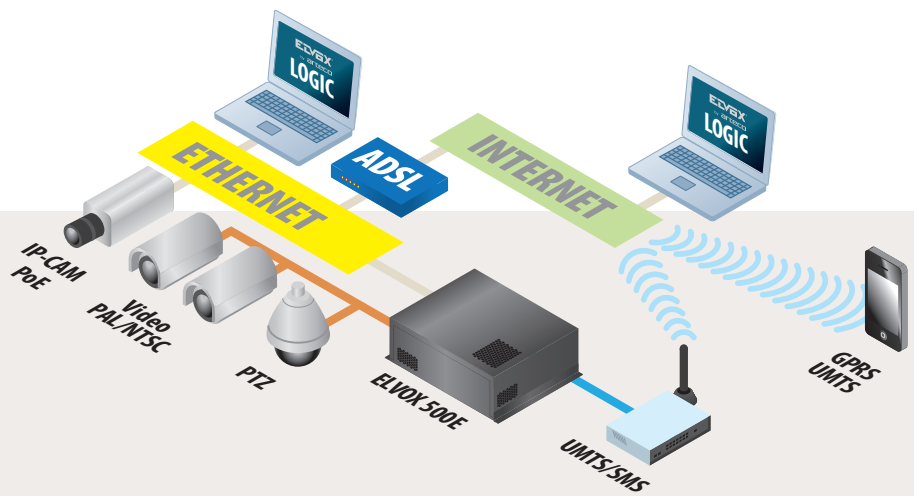

App for iPhone and iPad

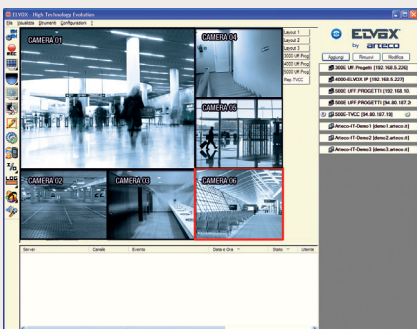

SOFTWARE

- Operating System Windows Embedded
- O.S. partition write protection (optional)
- Uniqueness of local and remote interfaces
- Codec image compression recording and display
 - H264 hardware encoding
 - MJPEG software encoding
 - MPEG4 software encoding
 - Native encoding for IP cameras
- Total display frame rate for 16 channels
 - Analogue channel: up to 25 FPS @ 704 x 576 (4CIF)
 - IP channel: compatible with megapixel full-frame resolution
- Total recording frame rate for 16 channels
 - Analogue channel: up to 25 FPS @ 704 x 576 (4CIF)
 - IP channel: compatible with megapixel full-frame resolution
 - Certification on non-manipulation of recorded images
- Network transmission rate (352x288@10FPS, quality 75%):
 - 60 Kbps for static images
 - 180 Kbps for moving images
- 18 independent filters for each video channel to minimise redundant events
- High Availability (optional)
- Simple and Advanced mode to adjust sensitivity
- Logical I/Os for PTZ tilt on event
- Perspective correction
- Interactive maps
- For each channel, independent regulation of:
 - Resolution
 - Frame rate
 - Quality
 - Continuous and/or event recording- Pre-event queue up to 10 minutes

- Layout: up to 7x7 – Configurable layouts – digital zoom
- 5 event notification modes
 - Visual: red frame image, event logs, pop-up mode
 - Audible: WAV, MP3, PC buzzer
 - Email: HTML with photos and text
 - I/O: through integrated IP cameras
 - SMS (optional)
- Manual or automatic PTZ control
- 3 different levels of user rights
 - User, Power User, Administrator
- Access licences for Arteco-Logic or Arteco-Mobile
 - 4 connections, 4 user accounts
 - optional upgrade

HARDWARE

- 4-8 hybrid channels (PAL, NTSC or IP), up to 16 IP-only channels
- Dedicated hardware with H264 compression board
- Hard disk capacity: 500 GB (expandable)
- Internal digital I/Os:
 - 4 inputs 0 - 12 VDC
 - 4 outputs NO/NC, 1 A @ 24 VDC
- External digital I/O, up to 31 modules of 8 I/O:
 - 8 inputs 0 - 12 VDC (optional)
 - 8 outputs NO/NC, 1 A @ 30 VDC, 0.5 A @ 250 VAC (optional)
- Software on Compact Flash
- (x2) PS/2 ports for mouse and keyboard
- (x4) USB 2.0 ports
- 9-pin RS-422/485 half duplex port for PTZ control
- 9-pin RS232 port for optional external serial I/O modules
- 25-pin LPT port
- VGA output
- 1 Gbps Ethernet port
- 2.5 mm audio jack output
- 2.5 mm microphone input

SPECIFICATIONS

- Supply voltage 220 VAC, 50 Hz, power cons. 80 W
- Operating temperature 0 - 40 °C, max RH 80% n.c.
- Dimensions in mm: 85 x 360 x 290 WxHxD
- Weight: 5.2 kg



700E series

Active video surveillance for large installations
Up to 32 hybrid channels
Up to 72 IP channels



CONFIGURATION



O.S. Windows XP Embedded 500GB HARD DISK UP TO 8 ANALOGUE CH / 12 IP CH



25FPS 4CIF (analogue) Megapixel (IP) MOTION DETECTION Professional 2 CONNECTION 2 ACCOUNTS (expandable)



PRIVACY FILTER View via PDA 4 hardware I/Os Logical I/Os



PERSPECTIVE MAPS PLUG-IN Web client Multiserver control

OPTIONAL



WIRELESS KIT On-demand connection with UMTS modem JOYSTICK for PTZ control TRAFFIC PLUG-IN Vehicle counting - Classification - Queue detection - Wrong way detection High Availability



4 TB RAID-5 (2 +2 TB - hot swap) DVD burner PRO PLUG-IN Abandoned object - No parking - Access point counting - Speed control

Able to analyse up to 72 analogue video sources or 32 IP sources, 700E is the industrial video surveillance device in 19" rack format with Active event notification to users. Instantly receiving these signals, they can display live images and corresponding recordings in real time.

700E is offered with an advanced analytics configuration for reliable motion event detection thanks to the "Violated Area" control and the numerous included filters, including perspective correction.

With its special and exclusive image blurring software module, 700E enables full compliance with applicable Privacy regulations, with password-controlled playback of recordings in "clear" mode. Includes option of inserting blurred areas for privacy purposes, which can subsequently be removed by authorised users.

Remote recording and playback at 25FPS, 4CIF resolution with H264 hardware compression for each analogue channel. Remote recording and playback at 25 FPS and Megapixel Resolution with compatible IP cameras (MJPEG - MPEG4 - H264 - MxPEG).

Expandable and flexible: multiple 700E units can be integrated and controlled from a single workstation using our Elvox by Arteco-Logic management software, which can be installed on multiple workstations to enable simultaneous control by multiple operators. Stringent testing and solid construction make the 700E the ideal product to withstand even the most critical environmental conditions. 700E can handle images captured by numerous models of camera from the leading international manufacturers.

TYPE 5287/I8
Digital NDVR with 8 hybrid video channels (1 TB HDD)

TYPE 5287/I16
Digital NDVR with 16 hybrid video channels (1 TB HDD)

TYPE 5287/I32
Digital NDVR with 32 hybrid video channels (1 TB HDD)

TYPE 5287/8
Digital NVR with 16 IP video channels (1 TB HDD)

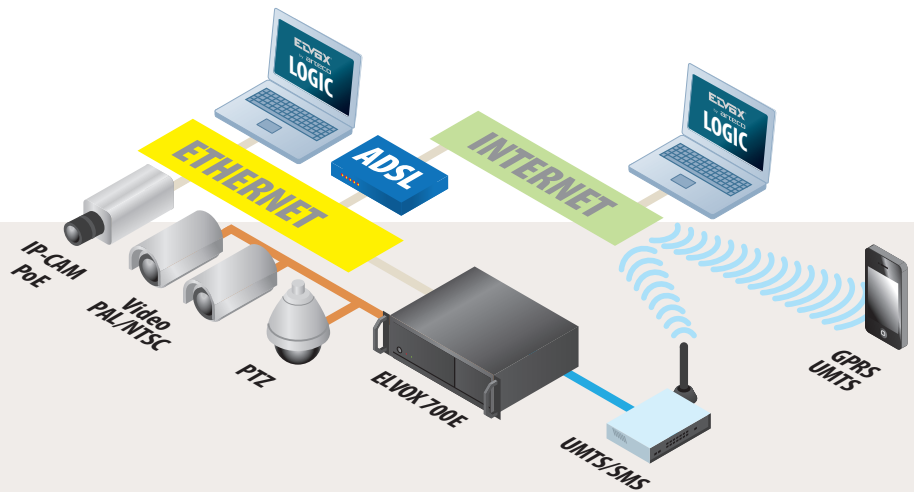

App for iPhone and iPad

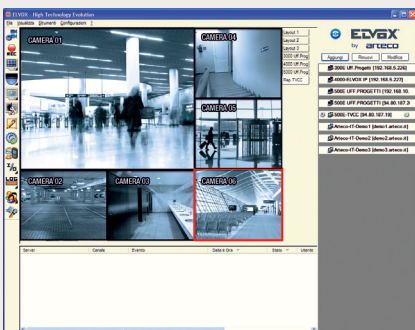

SPECIFICATION

- Supply voltage 220 VAC, 50 Hz, power cons. 120 W
- Operating temperature 0 - 40 °C, max RH 80% n.c.
- Dimensions in mm: 425 x 480 x 170 WxHxD
- Handles front +30 mm
- RAID depth + 60 mm
- Weight: 16.7 Kg

SOFTWARE

- Operating System Windows XP Embedded
- O.S. partition write protection (optional)
- Desktop protected for User
- Uniqueness of local and remote interfaces
- Codec image compression recording and display
 - H264 hardware encoding
 - MJPEG/MPEG4 software encoding
 - Native encoding for IP cameras
- Total display frame rate for 32 channels
 - Analogue channel: up to 25 FPS @ 704 x 576 (4CIF)
 - IP channel: compatible with megapixel full-frame resolution
- Total recording frame rate for 32 channels
 - Analogue channel: up to 25 FPS @ 704 x 576 (4CIF)
 - IP channel: compatible with megapixel full-frame resolution
 - Certification on non-manipulation of recorded images
- Network transmission rate (352x288@10FPS and quality 75%):
 - 60 Kbps for static images
 - 180 Kbps for moving images
- 18 independent filters for each video channel to minimise redundant events
- High Availability (optional)
- Simple and Advanced mode to adjust sensitivity
- Logical I/Os for PTZ tilt on event
- Perspective correction
- Interactive maps
- For each channel, independent regulation of:
 - Resolution
 - Frame rate
 - Quality
 - Continuous and/or event recording
 - Pre-event queue up to 10 minutes
- Layout: up to 7x7 – Configurable layouts – digital zoom

- 5 event notification modes
 - Visual: red frame image, event logs, pop-up mode
 - Audible: WAV, MP3, PC buzzer
 - Email: HTML with photos and text
 - I/O: through integrated IP cameras
 - SMS (optional)
- Manual or automatic PTZ control
- 3 different levels of user rights
 - User, Power User, Administrator
- Access licences for Arteco-Logic or Arteco-Mobile
 - 4 connections, 4 user accounts
 - optional upgrade

HARDWARE

- 8-16-32 hybrid channels (PAL/NTSC/IP) or up to 72 IP-only channels
- Dedicated hardware with H264 compression
- Hard disk capacity: 1 TB (expandable) RAID5 optional
- Internal digital I/Os:
 - 4 inputs 0 - 12 VDC
 - 4 outputs NO/NC, 1 A @ 24 VDC
- External digital I/O, up to 31 modules of 8 I/O:
 - 8 inputs 0 - 12 VDC (optional)
 - 8 outputs NO/NC, 1 A @ 30 VDC, 0.5 A @ 250 VAC (optional)
- Software on Compact Flash
- DVD burner (optional)
- (x2) PS/2 ports for mouse and keyboard
- (x6) USB 2.0 ports (2 front and 4 rear)
- 9-pin RS-422/485 half duplex port for PTZ control
- 9-pin RS232 port for optional external serial I/O modules
- VGA output
- 1 Gbps Ethernet port
- 2.5 mm audio jack output
- 2.5 mm microphone input



GATE series

Customisable and scalable licence plate reading system based on web client



CONFIGURATION

 O.S. Windows XP Embedded	 From 1 to 4 access points	 Multiserver control	 Instant email or audible notifications
 Web client	 Licence plate reading up to 250 km/h without trigger	 Parking Management	 EXCEL compatible

OPTIONAL

 Special licence plate reading camera	 SMS notification
---	---



Special camera for reading licence plates in any lighting conditions, dedicated to the Elvox Gate series, 1/3" Sony Exview sensor, 570 TV lines, infrared frequency 850 Nm, infrared pulse frequency 2,000 W, protection rating IP65, supply voltage 20 - 36 VDC or 24 - 28 VAC (50 - 60 Hz).

- 5E30/LT**
12 mm fixed lens
- 5E31/LT**
16 mm fixed lens
- 5E32/LT**
25 mm fixed lens
- 5E33/LT**
35 mm fixed lens

Versatile, simple to use and customisable, GATE is the licence plate reading system designed to handle from 1 to 4 vehicle access points from each server. Multiple servers can be managed simultaneously from one application through the web client, to increase the number of access points that can be monitored by a single application.

The process of plate recognition can be triggered in real time when the vehicle passes in front of the camera or by triggering an I/O connected to GATE. The monitoring function is facilitated by different viewing modes that enable both the vehicle and the driver's photo to be displayed at the same time. Digital I/O modules enable the system to be integration with other devices such as automatic gates, infrared sensors, magnetic loops and alarms. The performance of GATE can be maximised by using special licence plate recognition video cameras with infrared optical filter and high power LEDs.

GATE APR SERIES

525G/1VA

Digital IVS automatic plate recognition at 1 access point

525G/2VA

Digital IVS automatic plate recognition at 2 access points

525G/3VA

Digital IVS automatic plate recognition at 3 access points

525G/4VA

Digital IVS automatic plate recognition at 4 access points

GATE PAC SERIES

The PAC (Parking Access control) version requires the use of an external trigger and a physical barrier in the lane of the vehicle, which limits its speed.

525G/1VP

Digital IVS licence plate reading for control of 1 access point

525G/2VP

Digital IVS licence plate reading for control of 2 access points

525G/3VP

Digital IVS licence plate reading for control of 3 access points

525G/4VP

Digital IVS licence plate reading for control of 4 access points

GATE is the licence plate reading system designed to handle from 1 to 4 vehicle access points from each server



HOW IT WORKS

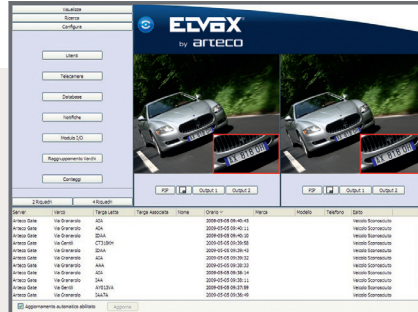

INTUITIVE INTERFACE

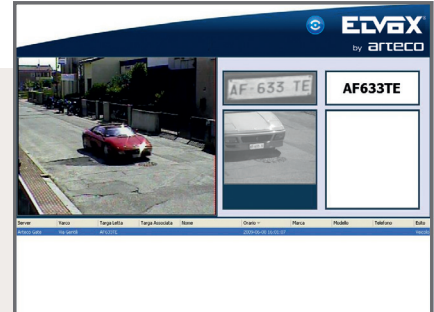

LICENCE PLATE RECOGNITION DATABASE

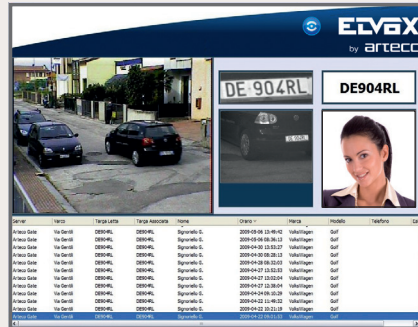

LICENCE PLATES RECORDED IN DATABASE

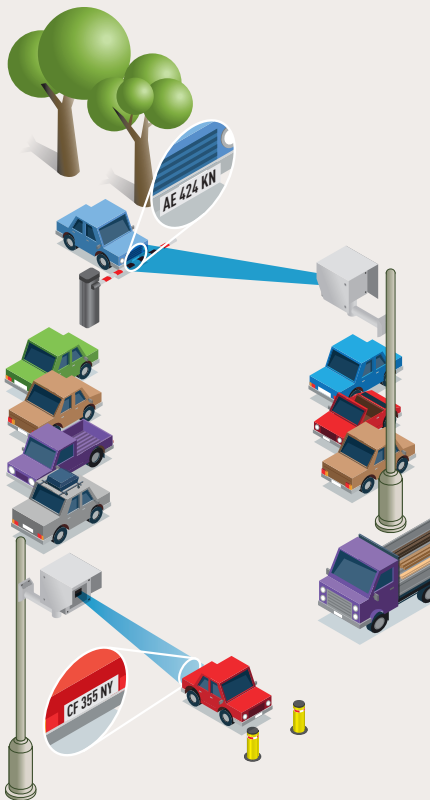
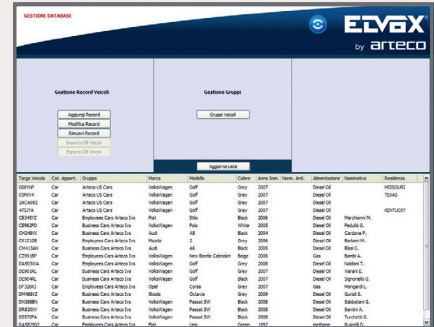

SOFTWARE

- Operating System Windows XP Embedded
- High reliability: 99% (used with ground loops or infrared sensors)
- High recognition speed: < 0.2 seconds
- OCR activated continuously or by I/O
- Resolution up to 720 x 576 (PAL) and 720 x 480 (NTSC) – Megapixel (IP)
- Active count of vehicles in parking facility (difference between vehicles entering and leaving)
- Snapshot of vehicle, licence plate or driver
- Licence plate database compatible with Microsoft Excel (SQL Server)
- Multiple scanning technologies for greater reliability
- Generation of alarms on detection of an unlisted vehicle
- E-mail, SMS or audible notifications when a blacklisted vehicle is detected
- Picture-in-picture window provides live camera display and the last recognised image
- Unlimited number of groups of registered vehicles in database
- Activation of external devices based on licence plate recognition
- Recognition, display, and storage of the plate with a saved image in the database

- Operator can match file photo of vehicle/driver to captured licence plate
- Search input/output devices for vehicles by entering the licence plate or any other parameter recorded in the database
- Supports JPEG format (3 million images stored in 250 GB HDD)
- Auto-deletion of old images when hard disk is full
- Capability to configure archive duration of sensitive data

SPECIFICATIONS

- Supply voltage: 230 VAC 50 Hz power consumption 120 W
- Operating temperature 0 - 40 °C, max RH 80% n.c.
- Dimensions in mm: 425 x 170 x 480 WxHxD
- Handles front +30 mm
- Weight: 16.7 kg

ACCESS POINT CHARACTERISTICS

- GATE is available in two versions: APR and PAC.
- The **APR** (Automatic Plate recognition) version does not require any external trigger or physical barriers (e.g. bars) and can detect the licence plates of cars at speeds up to 250 km/h.
 - The **PAC** (Parking Access control) version requires the use of an external trigger and a physical barrier in the lane of the vehicle, which limits its speed.



Accessories and licences for IP Systems



OPTIONALS FOR 300E SERIES

- 52LZ/3C1** Licence for 1 additional channel from 5 to 12
- 52LZ/3C4** Expansion for 4 additional IP licences
- 52LZ/PPZ** Privacy Zone plug-in
- 52LZ/1UA** Expansion for 1 additional user
- 52LZ/1CC** Expansion for 1 simultaneous connection
- 52LZ/CM** Multiserver control plug-in (max 3 servers)
- 52LZ/MMS** Plug-in for SMS/MMS notification (includes modem)
- 52LZ/WD** Plug-in for on-demand Internet wireless connection
- 52JO** USB joystick for remote operation of PTZ video cameras



OPTIONALS FOR 400E SERIES

- 52LZ/4C1** Licence for 1 additional channel from 5 to 12
- 52LZ/4C4** Expansion for 4 additional IP licences
- 52LZ/DE** License upgrade for Motion Detection Enterprise channel
- 52LZ/3U** Expansion for 3 additional users
- 52LZ/1CC** Expansion for 1 simultaneous connection
- 52LZ/3UC** Expansion (3 Users + 1 simultaneous conn.)
- 52LZ/IOV** Virtual I/Os plug-in
- 52LZ/IOC** Concatenated I/Os plug-in
- 52LZ/MP** Maps plug-in
- 52LZ/MMS** Plug-in for SMS/MMS notification (includes modem)
- 52LZ/WD** Plug-in for on-demand Internet wireless connection
- 52LZ/4.4** Serial hardware module 4+4 internal I/O
- 52LZ/8.8** Serial hardware module 8+8 I/O
- 52RS/485** RS232-RS422/485 converter for remote PTZ control
- 52JO** USB joystick for remote control of PTZ video cameras



OPTIONALS FOR 600E SERIES

- 52LZ/6L1** Licence for 1 additional IP channel from 9 to 72
- 52LZ/6L4** Expansion for 4 additional IP licences
- 52LZ/MDE** License upgrade for Motion Detection Enterprise channel
- 52LZ/3U** Expansion for 3 additional users
- 52LZ/1CC** Expansion for 1 simultaneous connection
- 52LZ/3UC** Expansion (3 Users + 1 simultaneous conn.)
- 52LZ/IOV** Virtual I/Os plug-in
- 52LZ/IOC** Concatenated I/Os plug-in
- 52LZ/MP** Maps plug-in
- 52LZ/MMS** Plug-in for SMS/MMS notification (includes modem)
- 52LZ/WD** Plug-in for on-demand Internet wireless connection
- 52LZ/4.4** Serial hardware module 4+4 internal I/O
- 52LZ/8.8** Serial hardware module 8+8 I/O
- 52HD/1T** Expansion 1TB HDD capacity (max. 4TB total)
- 52RD/4** RAID5 4TB capacity (oversized housing with depth 9 cm)
- 52MA** DVD burner for data archiving
- 52JO** USB joystick for remote operation of PTZ video cameras





OPTIONALS FOR 500E SERIES

- 52LZ/5L1** Licence for 1 additional IP channel from 5 to 16
- 52LZ/5L4** Expansion for 4 additional IP licences
- 52LZ/01T** Optional 1TB capacity
- 52LZ/AVA** Pro channel license upgrade (advanced video analysis algorithms)
- 52LZ/CT** Traffic channel licence
- 52LZ/RSB** Local recording and stream broadcaster
- 52LZ/3U** Expansion for 3 additional users
- 52LZ/1CC** 1 additional simultaneous connection
- 52LZ/3UC** Expansion (3 Users + 1 simultaneous conn.)
- 52LZ/CCI** Expansion for simultaneous connections and unlimited users
- 52LZ/MMS** Plug-in for SMS/MMS notification
- 52LZ/WD** Plug-in for on-demand Internet wireless connection
- 52LZ/8.8** Serial hardware module 8+8 I/O
- 52JO** USB joystick for remote operation of PTZ video cameras



OPTIONALS FOR 700E SERIES

- 52LZ/7L1** Licence for 1 additional IP channel from 9 to 72
- 52LZ/7L4** Expansion for 4 additional IP licences
- 52LZ/AVA** Video analytics channel licence upgrade (PRO)
- 52LZ/CT** Traffic channel licence
- 52LZ/RSB** Local recording and stream broadcaster
- 52LZ/3U** Expansion for 3 additional users
- 52LZ/1CC** Expansion for 1 simultaneous connection
- 52LZ/3UC** Expansion (3 Users + 1 simultaneous conn.)
- 52LZ/CCI** Expansion for simultaneous connections and unlimited users
- 52LZ/MMS** Plug-in for SMS/MMS notification
- 52LZ/WD** Plug-in for on-demand Internet wireless connection
- 52JO** USB joystick for remote operation of PTZ video cameras
- 52LZ/8.8** Serial hardware module 8+8 I/O
- 52HD/1T** Expansion 1TB HDD capacity (max. 4TB total)
- 52MA** DVD burner for data archiving
- 52RD/4** RAID5 4TB capacity (oversized housing with depth 9 cm)



OPTIONALS FOR GATE SERIES

- 5E30/LT** ALPR licence plate reading camera
- 52LZ/MMS** Plug-in for SMS/MMS notification
- 52LZ/8.8** Serial hardware module 8+8 I/O



IP Systems

Colour Cameras



TYPE 51D3/E36

Day & Night outdoor speed dome colour IP camera, 1/4" SONY Super HAD sensor, 570 TV lines, 36X optical zoom, 16X digital zoom, H264 compression, Davinci DSP, OSD control, PRIVACY function, mechanical IR cut filter, Motion Detection, SD/SDHC card local storage, supply voltage 24 Vac. IP66 die-cast aluminium housing.

TYPE 51D3/EIP

Day & Night outdoor speed dome colour IP camera, 1/3" SONY progressive scan sensor, 1.3 megapixels, 18X optical zoom, 12X digital zoom, H264 compression, Davinci DSP, OSD control, mechanical IR cut filter, Motion Detection, SD/SDHC card local storage, supply voltage 24 Vac. IP66 die-cast aluminium housing.



TYPE 51D3/10

Day & Night indoor speed dome colour IP camera, 1/4" SONY Interline Transfer sensor, 570 TV lines, 10X optical zoom, 10X digital zoom, H264 compression, Davinci DSP, PoE, OSD control, mechanical IR cut filter, Motion Detection, SD/SDHC card local storage, supply voltage 12 Vdc.



ART. 55IP/1

Day & Night colour IP camera, 1/3" Sony progressive scan sensor, 1.3 megapixels, H264/MJPEG compression, PoE, mechanical IR cut filter, dual stream, SD/SDHC card local storage, remote view via mobile phone, C/CS mount lens. Lens purchased separately.

ART. 55IP/2

Day & Night colour IP camera, 1/3" Sony progressive scan sensor, 2 megapixels, H264/MJPEG compression, PoE, mechanical IR cut filter, dual stream, SD/SDHC card local storage, remote view via mobile phone, C/CS mount lens. Lens purchased separately.

ART. 55IP/3

Day & Night colour IP camera, 1/3" Sony progressive scan sensor, 3 megapixels, H264/MJPEG compression, PoE, mechanical IR cut filter, dual stream, SD/SDHC card local storage, remote view via mobile phone, C/CS mount lens. Lens purchased separately.

ART. 55IP/05

Day & Night colour IP camera, 1/3" Sony progressive scan sensor, 5 megapixels, H264/MJPEG compression, PoE, mechanical IR cut filter, dual stream, SD/SDHC card local storage, remote view via mobile phone, C/CS mount lens. Lens purchased separately.



ART. 57IP

Day & Night colour dome IP camera, 1/3" CMOS progressive scan sensor, 2 megapixels, 3.3-12 mm varifocal lens, H264/MPEG4 compression, PoE, mechanical IR cut filter, dual stream, SD/SDHC card local storage, remote view via mobile phone, IP66 with IR LED.



ART. 53IP

Day & Night colour IP camera, 1.4" CMOS progressive scan sensor, H264/MPEG4 compression, PoE, dual stream, SD/SDHC card local storage, remote view via mobile phone, C/CS mount lens.

Lens purchased separately.



ART. 54IP

Day & Night colour IP camera, 1/3" Sony Super HAD progressive scan sensor, 540 TV lines, H264/MPEG4 compression, PoE, dual stream, SD/SDHC card local storage, remote view via mobile phone, C/CS mount lens.

Lens purchased separately.



ART. 56IP

Vandalproof mini dome colour IP camera with Day & Night functionality, 1/4" CMOS sensor, 4 mm fixed lens, three axes, H264/MPEG4/MJPEG compression, PoE, dual stream, remote view via mobile phone, IP66.



IP Systems

Colour Cameras and
Video Encoder



ART. 58IP

Day & Night colour IP camera, 1/3" Sony Super HAD sensor, 540 TV lines, 12 mm fixed lens, H264/MPEG4 compression, PoE, dual stream, remote view via mobile phone, IP66 with IR LED. Without bracket.

ART. 58IP/3

Day & Night colour IP camera, 1/3" Sony Super HAD sensor, 480 TV lines, 3.6 mm fixed lens, H264/MPEG4 compression, PoE, dual stream, remote view via mobile phone, IP66 with IR LED. Without bracket.

ART. 58IP/6

Day & Night colour IP camera, 1/3" Sony Super HAD sensor, 480 TV lines, 6 mm fixed lens, H264/MPEG4 compression, PoE, dual stream, remote view via mobile phone, IP66 with IR LED. Without bracket.



ART. 59IP

Vandalproof mini colour IP camera with Day & Night functionality, 1/3" CMOS progressive scan sensor, 4 mm fixed lens, H264/MJPEG compression, PoE, dual stream, SD card local storage, remote view via mobile phone.



ART. 52WS/1

Video encoder with one video and audio channel, H264 compression, PTZ control, dual stream, one alarm input, one relay output, SD/SDHC card local storage.



ART. 52WS/4

Video encoder with 4 video channels and 4 audio channels, H264 compression, PTZ control, dual stream, 4 alarm inputs, 2 relay outputs.



5288/033

Articulated camera bracket, in zinc, for wall mounting. Maximum load 2 kg, rotation angle 360°, tilt angle 120°, metallic silver finish.
Dimensions: 220x108 mm



5288/034

Articulated camera bracket, in zinc, for wall and ceiling mounting. Maximum load 2 kg, rotation angle 360°, tilt angle 120°, metallic silver finish.
Dimensions: 225 x 108 mm



529S/8

Wall bracket in aluminium with cable duct. Wall bracket in aluminium with cable duct for cameras type 57IP. Dimensions: 230x180x160.
Weight: 1.395 kg



529S/7M

Wall bracket in aluminium with cable duct. Wall bracket in aluminium with cable duct for outdoor speed dome cameras type 51D3/E36, 51D3/EIP. Dimensions: 310x97x194 mm. Weight: 1.07 kg.



529S/7S

Ceiling bracket. Ceiling bracket in aluminium with cable duct for outdoor speed dome cameras type 51D3/E36, 51D3/EIP. Dimensions: Ø 117x293 mm.
Weight: 1.015 kg.



529C

Pole mount. Pole mount for outdoor speed cameras type 51D3/E36, 51D3/EIP. Dimensions: 194x117x100 mm. Weight: 1.205 kg



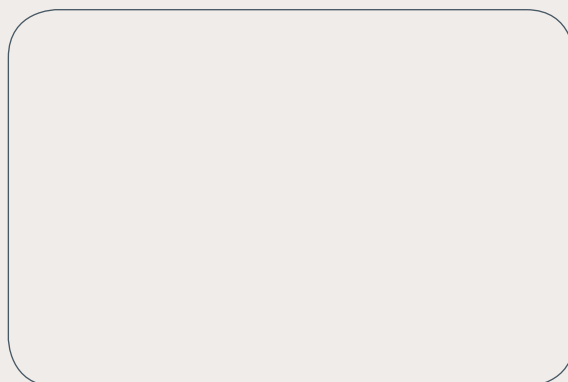

ELVOX

 **VIMAR** group

Via Pontarola, 14/a
35011 Campodarsego PD - Italy
Tel. +39 049 920 2511
Fax +39 049 920 2601
www.elvox.com - elvoxexp@elvox.com